NAME OF WORK:-Package-3, includes 4 works of Rs.200.00 Lakhs 1)Improvements to roads and drains of chiranjeevi layout extension and surrounding areas in ward No.07, Byatarayanapura 2)Improvements to roads and drains of Mariyannapalya and surrounding areas in ward No.07, Byatarayanapura 3)mprovements to roads and drains of Gopalappa Layout and chinnappa Layout in ward No.07, Byatarayanapura 4)Improvements to roads and drains of Hotteppa Layout, Khasinagara and surrounding areas in ward No.07, Byatarayanapura

RUDRAPRASAD CONSULTANTS BANGALORE

Rudraprasad Consultants
Structural Engineers, Architects &
Project management consultants

AE(Ldg)

Executive engineer
Byatarayanapura Division
BBMP

NAME OF WORK:-Package-3, includes 4 works of Rs.200.00 Lakhs 1)Improvements to roads and drains of chiranjeevi layout extension and surrounding areas in ward No.07, Byatarayanapura 2)Improvements to roads and drains of Mariyannapalya and surrounding areas in ward No.07, Byatarayanapura 3)mprovements to roads and drains of Gopalappa Layout and chinnappa Layout in ward No.07, Byatarayanapura 4)Improvements to roads and drains of Hotteppa Layout, Khasinagara and surrounding areas in ward No.07, Byatarayanapura

Rudraprasad Consultants
Structural Engineers, Architects &
Project management consultants

RUDRAPRASAD CONSULTANTS BANGALORE

Executive engineer
Byatarayanapura Division
BBMP

Assistant Executive Engineer
Kodigehalli Sub Division
Yelahanka Zone, B.B.M.P.,
Bangalore.

NAME OF WORK:-Package-3, includes 4 works of Rs.200.00 Lakhs 1)Improvements to roads and drains of chiranjeevi layout extension and surrounding areas in ward No.07, Byatarayanapura 2)Improvements to roads and drains of Mariyannapalya and surrounding areas in ward No.07, Byatarayanapura 3)mprovements to roads and drains of Gopalappa Layout and chinnappa Layout in ward No.07, Byatarayanapura 4)Improvements to roads and drains of Hotteppa Layout, Khasinagara and surrounding areas in ward No.07, Byatarayanapura

Rudraprasad Consultants
Structural Engineers, Architects &
Project management consultants

RUDRAPRASAD CONSULTANTS BANGALORE

Executive engineer
Byatarayanapura Division
BBMP

Assistant Executive Engineer,
Kodigehalli Sub Division,
Yelahanka Zone, B.B.M.P.,
Bangalore.

NAME OF WORK:-Package-3, includes 4 works of Rs.200.00 Lakhs 1)Improvements to roads and drains of chiranjeevi layout extension and surrounding areas in ward No.07, Byatarayanapura 2)Improvements to roads and drains of Mariyannapalya and surrounding areas in ward No.07, Byatarayanapura 3)mprovements to roads and drains of Gopalappa Layout and chinnappa Layout in ward No.07, Byatarayanapura 4)Improvements to roads and drains of Hotteppa Layout, Khasinagara and surrounding areas in ward No.07, Byatarayanapura

Rudraprasad Consultants
Structural Engineers, Architects &
Project management consultants

RUDRAPRASAD CONSULTANTS BANGALORE

Executive engineer
Byatarayanapura Division
BBMP

Assistant Executive Engineer,
Kodigehalli Sub Division,
Yelahanka Zone, B.B.M.P.,
Bangalore.

NAME OF WORK:-Package-3, includes 4 works of Rs.200.00 Lakhs 1)Improvements to roads and drains of chiranjeevi layout extension and surrounding areas in ward No.07, Byatarayanapura 2)Improvements to roads and drains of Mariyannapalya and surrounding areas in ward No.07, Byatarayanapura 3)mprovements to roads and drains of Gopalappa Layout and chinnappa Layout in ward No.07, Byatarayanapura 4)Improvements to roads and drains of Hotteppa Layout, Khasinagara and surrounding areas in ward No.07, Byatarayanapura

Rudraprasad Consultants
Structural Engineers, Architects &
Project management consultants

RUDRAPRASAD CONSULTANTS BANGALORE

AE(L-7)

Executive engineer
Byatarayanapura Division
BBMP

Assistant Executive Engineer,
Kodigehalli Sub Division,
Yelahanka Zone, B.B.M.P.,
Bangalore.

NAME OF WORK:-Package-3, includes 4 works of Rs.200.00 Lakhs 1)Improvements to roads and drains of chiranjeevi layout extension and surrounding areas in ward No.07, Byatarayanapura 2)Improvements to roads and drains of Mariyannapalya and surrounding areas in ward No.07, Byatarayanapura 3)mprovements to roads and drains of Gopalappa Layout and chinnappa Layout in ward No.07, Byatarayanapura 4)Improvements to roads and drains of Hotteppa Layout, Khasinagara and surrounding areas in ward No.07, Byatarayanapura

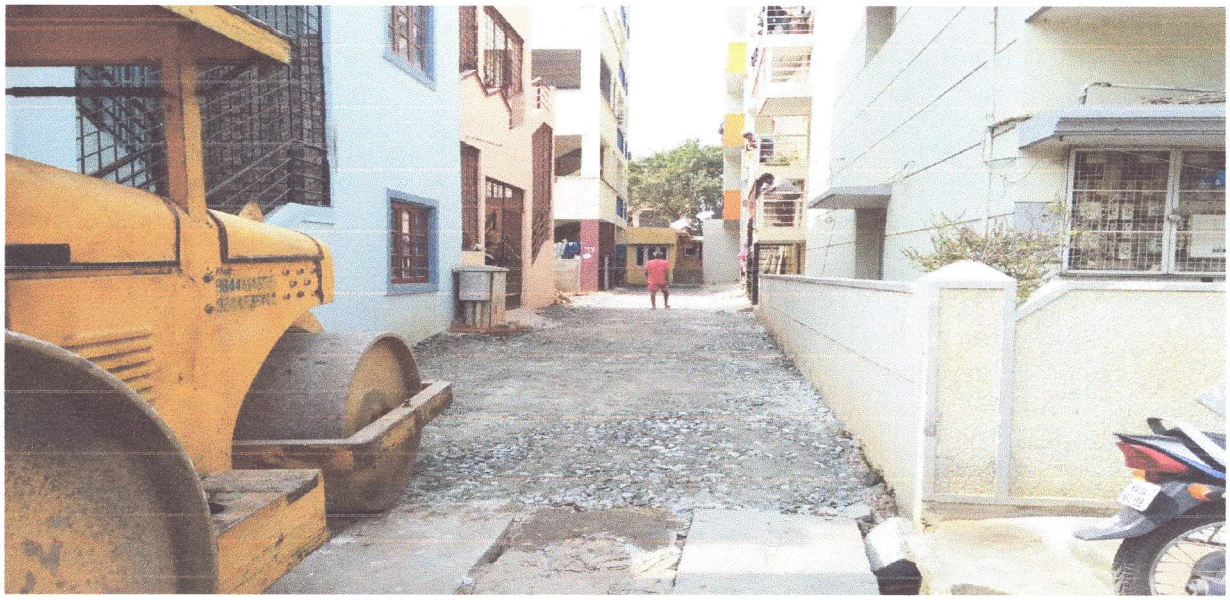

RUDRAPRASAD CONSULTANTS * BANGALORE

Rudraprasad Consultants
Structural Engineers, Architects &
Project management consultants

Executive engineer
Byatarayanapura Division
BBMP

Assistant Executive Engineer,
Kodigehalli Sub Division,
Yelahanka Zone, B.B.M.P.,
Bangalore.

NAME OF WORK:-Package-3, includes 4 works of Rs.200.00 Lakhs 1)Improvements to roads and drains of chiranjeevi layout extension and surrounding areas in ward No.07, Byatarayanapura 2)Improvements to roads and drains of Mariyannapalya and surrounding areas in ward No.07, Byatarayanapura 3)mprovements to roads and drains of Gopalappa Layout and chinnappa Layout in ward No.07, Byatarayanapura 4)Improvements to roads and drains of Hotteppa Layout, Khasinagara and surrounding areas in ward No.07, Byatarayanapura

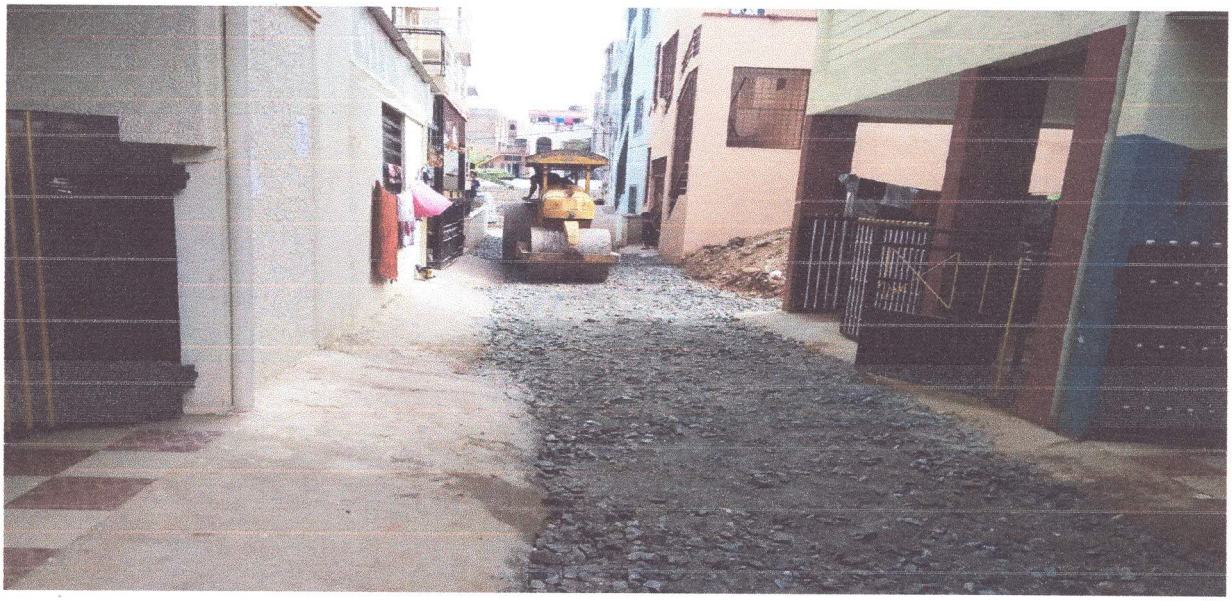

Rudraprasad Consultants
Structural Engineers, Architects &
Project management consultants

RUDRAPRASAD CONSULTANTS BANGALORE

Executive engineer
Byatarayanapura Division
BBMP

Assistant Executive Engineer
Kodigehalli Sub Division,
Yelahanka Zone, B.B.M.P.,
Bangalore.

NAME OF WORK:-Package-3, includes 4 works of Rs.200.00 Lakhs 1)Improvements to roads and drains of chiranjeevi layout extension and surrounding areas in ward No.07, Byatarayanapura 2)Improvements to roads and drains of Mariyannapalya and surrounding areas in ward No.07, Byatarayanapura 3)mprovements to roads and drains of Gopalappa Layout and chinnappa Layout in ward No.07, Byatarayanapura 4)Improvements to roads and drains of Hotteppa Layout, Khasinagara and surrounding areas in ward No.07, Byatarayanapura

RUDRAPRASAD CONSULTANTS BANGALORE

Rudraprasad Consultants
Structural Engineers, Architects &
Project management consultants

AE(Civil)

Assistant Executive Engineer,
Kodigehalli Sub Division,
Yelahanka Zone, B.B.M.P.,
Bangalore.

Executive engineer
Byatarayanapura Division
BBMP

NAME OF WORK:-Package-3, includes 4 works of Rs.200.00 Lakhs 1)Improvements to roads and drains of chiranjeevi layout extension and surrounding areas in ward No.07, Byatarayanapura 2)Improvements to roads and drains of Mariyannapalya and surrounding areas in ward No.07, Byatarayanapura 3)mprovements to roads and drains of Gopalappa Layout and chinnappa Layout in ward No.07, Byatarayanapura 4)Improvements to roads and drains of Hotteppa Layout, Khasinagara and surrounding areas in ward No.07, Byatarayanapura

RUDRAPRASAD CONSULTANTS BANGALORE

Rudraprasad Consultants
Structural Engineers, Architects &
Project management consultants

Executive engineer
Byatarayanapura Division
BBMP

NAME OF WORK:-Package-3, includes 4 works of Rs.200.00 Lakhs 1)Improvements to roads and drains of chiranjeevi layout extension and surrounding areas in ward No.07, Byatarayanapura 2)Improvements to roads and drains of Mariyannapalya and surrounding areas in ward No.07, Byatarayanapura 3)mprovements to roads and drains of Gopalappa Layout and chinnappa Layout in ward No.07, Byatarayanapura 4)Improvements to roads and drains of Hotteppa Layout, Khasinagara and surrounding areas in ward No.07, Byatarayanapura

Rudraprasad Consultants
Structural Engineers, Architects &
Project management consultants

RUDRAPRASAD CONSULTANTS BANGALORE

AE(W)

Executive engineer
Byatarayanapura Division
BBMP

Assistant Executive Engineer,
Kodigehalli Sub Division,
Yelahanka Zone, B.B.M.P.,
Bangalore.

NAME OF WORK:-Package-3, includes 4 works of Rs.200.00 Lakhs 1)Improvements to roads and drains of chiranjeevi layout extension and surrounding areas in ward No.07, Byatarayanapura 2)Improvements to roads and drains of Mariyannapalya and surrounding areas in ward No.07, Byatarayanapura 3)mprovements to roads and drains of Gopalappa Layout and chinnappa Layout in ward No.07, Byatarayanapura 4)Improvements to roads and drains of Hotteppa Layout, Khasinagara and surrounding areas in ward No.07, Byatarayanapura

Rudraprasad Consultants
Structural Engineers, Architects &
Project management consultants

RUDRAPRASAD CONSULTANTS BANGALORE

Assistant Executive Engineer,
Kodigehalli Sub Division,
Yelahanka Zone, B.B.M.P.,
Bangalore.

Executive engineer
Byatarayanapura Division
BBMP

NAME OF WORK:-Package-3, includes 4 works of Rs.200.00 Lakhs 1)Improvements to roads and drains of chiranjeevi layout extension and surrounding areas in ward No.07, Byatarayanapura 2)Improvements to roads and drains of Mariyannapalya and surrounding areas in ward No.07, Byatarayanapura 3)mprovements to roads and drains of Gopalappa Layout and chinnappa Layout in ward No.07, Byatarayanapura 4)Improvements to roads and drains of Hotteppa Layout, Khasinagara and surrounding areas in ward No.07, Byatarayanapura

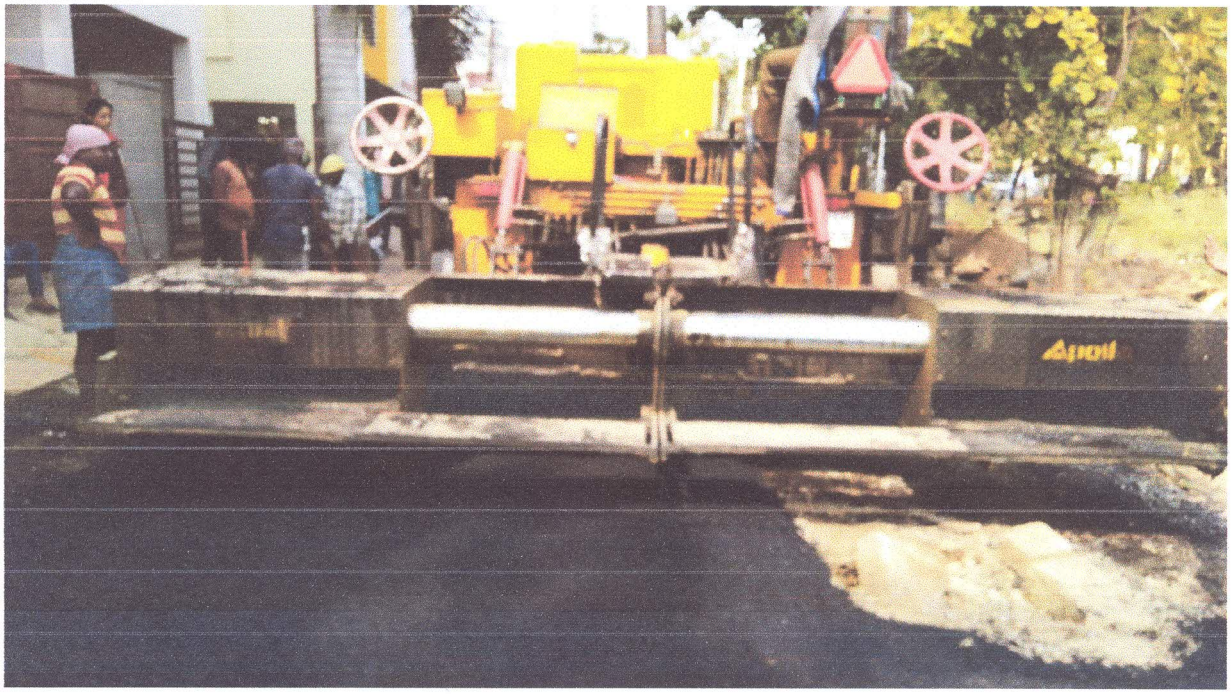

Rudraprasad Consultants
Structural Engineers, Architects &
Project management consultants

RUDRAPRASAD CONSULTANTS BANGALORE

AE(W)

Executive engineer
Byatarayanapura Division

Assistant Executive Engineer, BBMP
Kodigehalli Sub Division,
Yelahanka Zone, B.B.M.P.,
Bangalore.

NAME OF WORK:-Package-3, includes 4 works of Rs.200.00 Lakhs 1)Improvements to roads and drains of chiranjeevi layout extension and surrounding areas in ward No.07, Byatarayanapura 2)Improvements to roads and drains of Mariyannapalya and surrounding areas in ward No.07, Byatarayanapura 3)mprovements to roads and drains of Gopalappa Layout and chinnappa Layout in ward No.07, Byatarayanapura 4)Improvements to roads and drains of Hotteppa Layout, Khasinagara and surrounding areas in ward No.07, Byatarayanapura

Rudraprasad Consultants
Structural Engineers, Architects &
Project management consultants

RUDRAPRASAD CONSULTANTS BANGALORE

N.D
AE(17)

Executive engineer
Byatarayanapura Division
BBMP

Assistant Executive Engineer,
Kodigehalli Sub Division,
Yelahanka Zone, B.B.M.P.,
Bangalore.

NAME OF WORK:-Package-3, includes 4 works of Rs.200.00 Lakhs 1)Improvements to roads and drains of chiranjeevi layout extension and surrounding areas in ward No.07, Byatarayanapura 2)Improvements to roads and drains of Mariyannapalya and surrounding areas in ward No.07, Byatarayanapura 3)mprovements to roads and drains of Gopalappa Layout and chinnappa Layout in ward No.07, Byatarayanapura 4)Improvements to roads and drains of Hotteppa Layout, Khasinagara and surrounding areas in ward No.07, Byatarayanapura

Rudraprasad Consultants
Structural Engineers, Architects &
Project management consultants

RUDRAPRASAD CONSULTANTS BANGALORE

Executive engineer
Byatarayanapura Division
BBMP

Assistant Executive Engineer,
Kodigehalli Sub Division,
Yelahanka Zone, B.B.M.P.,
Bangalore.

NAME OF WORK:-Package-3, includes 4 works of Rs.200.00 Lakhs 1)Improvements to roads and drains of chiranjeevi layout extension and surrounding areas in ward No.07, Byatarayanapura 2)Improvements to roads and drains of Mariyannapalya and surrounding areas in ward No.07, Byatarayanapura 3)mprovements to roads and drains of Gopalappa Layout and chinnappa Layout in ward No.07, Byatarayanapura 4)Improvements to roads and drains of Hotteppa Layout, Khasinagara and surrounding areas in ward No.07, Byatarayanapura

Rudraprasad Consultants
Structural Engineers, Architects &
Project management consultants

RUDRAPRASAD CONSULTANTS BANGALORE

Executive engineer
Byatarayanapura Division
BBMP

Assistant Executive Engineer,
Kodigehalli Sub Division,
Yelahanka Zone, B.B.M.P.,
Bangalore.

NAME OF WORK:-Package-3, includes 4 works of Rs.200.00 Lakhs 1)Improvements to roads and drains of chiranjeevi layout extension and surrounding areas in ward No.07, Byatarayanapura 2)Improvements to roads and drains of Mariyannapalya and surrounding areas in ward No.07, Byatarayanapura 3)mprovements to roads and drains of Gopalappa Layout and chinnappa Layout in ward No.07, Byatarayanapura 4)Improvements to roads and drains of Hotteppa Layout, Khasinagara and surrounding areas in ward No.07, Byatarayanapura

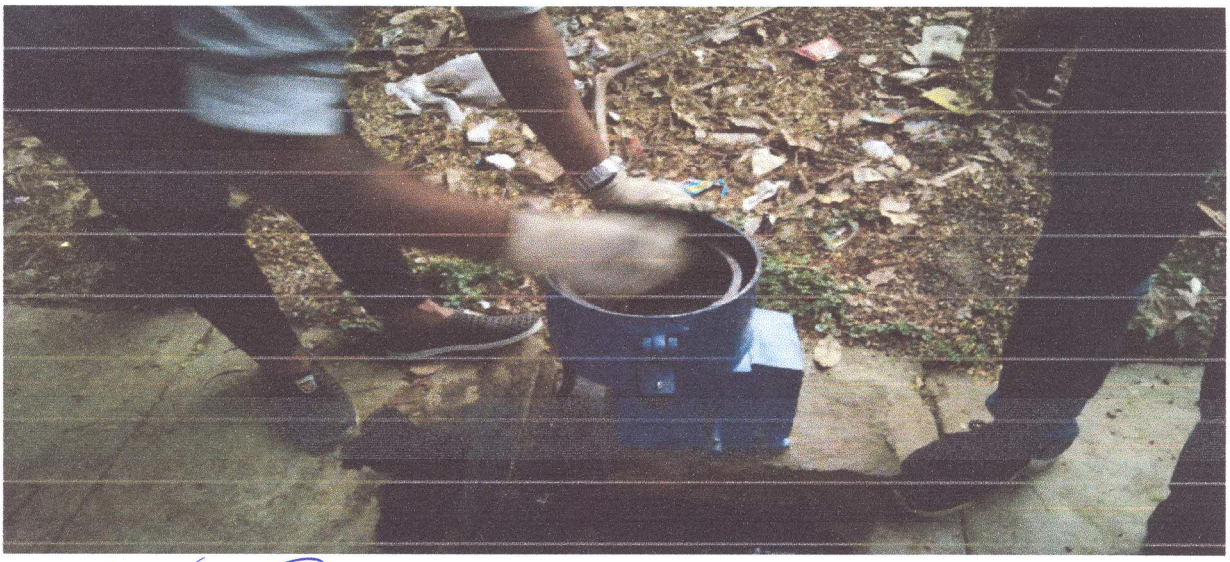

Rudraprasad Consultants
Structural Engineers, Architects &
Project management consultants

RUDRAPRASAD CONSULTANTS BANGALORE

AE(Rd)

Executive engineer
Byatarayanapura Division
BBMP

Assistant Executive Engineer,
Kodigehalli Sub Division,
Yelahanka Zone, B.B.M.P.,
Bangalore.

NAME OF WORK:-Package-3, includes 4 works of Rs.200.00 Lakhs 1)Improvements to roads and drains of chiranjeevi layout extension and surrounding areas in ward No.07, Byatarayanapura 2)Improvements to roads and drains of Mariyannapalya and surrounding areas in ward No.07, Byatarayanapura 3)mprovements to roads and drains of Gopalappa Layout and chinnappa Layout in ward No.07, Byatarayanapura 4)Improvements to roads and drains of Hotteppa Layout, Khasinagara and surrounding areas in ward No.07, Byatarayanapura

Rudraprasad Consultants
Structural Engineers, Architects &
Project management consultants

RUDRAPRASAD CONSULTANTS BANGALORE

Executive engineer
Byatarayanapura Division
BBMP

Assistant Executive Engineer,
Kodigehalli Sub Division,
Yelahanka Zone, B.B.M.P.,
Bangalore.

NAME OF WORK:-Package-3, includes 4 works of Rs.200.00 Lakhs 1)Improvements to roads and drains of chiranjeevi layout extension and surrounding areas in ward No.07, Byatarayanapura 2)Improvements to roads and drains of Mariyannapalya and surrounding areas in ward No.07, Byatarayanapura 3)mprovements to roads and drains of Gopalappa Layout and chinnappa Layout in ward No.07, Byatarayanapura 4)Improvements to roads and drains of Hotteppa Layout, Khasinagara and surrounding areas in ward No.07, Byatarayanapura

Rudraprasad Consultants
Structural Engineers, Architects &
Project management consultants

RUDRAPRASAD CONSULTANTS BANGALORE

Executive engineer
Byatarayanapura Division
BBMP

Assistant Executive Engineer
Kodigehalli Sub Division
Yelahanka Zone, B.B.M.P.,
Bangalore.

NAME OF WORK:-Package-3, includes 4 works of Rs.200.00 Lakhs 1)Improvements to roads and drains of chiranjeevi layout extension and surrounding areas in ward No.07, Byatarayanapura 2)Improvements to roads and drains of Mariyannapalya and surrounding areas in ward No.07, Byatarayanapura 3)mprovements to roads and drains of Gopalappa Layout and chinnappa Layout in ward No.07, Byatarayanapura 4)Improvements to roads and drains of Hotteppa Layout, Khasinagara and surrounding areas in ward No.07, Byatarayanapura

Rudraprasad Consultants
Structural Engineers, Architects &
Project management consultants

RUDRAPRASAD CONSULTANTS BANGALORE

Executive engineer
Byatarayanapura Division
BBMP

Assistant Executive Engineer
Kodigehalli Sub Division,
Yelahanka Zone, B.B.M.P.,
Bangalore.

NAME OF WORK:-Package-3, includes 4 works of Rs.200.00 Lakhs 1)Improvements to roads and drains of chiranjeevi layout extension and surrounding areas in ward No.07, Byatarayanapura 2)Improvements to roads and drains of Mariyannapalya and surrounding areas in ward No.07, Byatarayanapura 3)mprovements to roads and drains of Gopalappa Layout and chinnappa Layout in ward No.07, Byatarayanapura 4)Improvements to roads and drains of Hotteppa Layout, Khasinagara and surrounding areas in ward No.07, Byatarayanapura

Rudraprasad Consultants
Structural Engineers, Architects &
Project management consultants

RUDRAPRASAD CONSULTANTS BANGALORE

Executive engineer
Byatarayanapura Division
BBMP

Assistant Executive Engineer
Kodigehalli Sub Division,
Yelahanka Zone, B.B.M.P.,
Bangalore.

NAME OF WORK:-Package-3, includes 4 works of Rs.200.00 Lakhs 1)Improvements to roads and drains of chiranjeevi layout extension and surrounding areas in ward No.07, Byatarayanapura 2)Improvements to roads and drains of Mariyannapalya and surrounding areas in ward No.07, Byatarayanapura 3)mprovements to roads and drains of Gopalappa Layout and chinnappa Layout in ward No.07, Byatarayanapura 4)Improvements to roads and drains of Hotteppa Layout, Khasinagara and surrounding areas in ward No.07, Byatarayanapura

Rudraprasad Consultants
Structural Engineers, Architects &
Project management consultants

RUDRAPRASAD CONSULTANTS BANGALORE

Executive engineer
Byatarayanapura Division
BBMP

Assistant Executive Engineer
Kodigehalli Sub Division
Yelahanka Zone, B.B.M.P.
Bangalore.

NAME OF WORK:-Package-3, includes 4 works of Rs.200.00 Lakhs 1)Improvements to roads and drains of chiranjeevi layout extension and surrounding areas in ward No.07, Byatarayanapura 2)Improvements to roads and drains of Mariyannapalya and surrounding areas in ward No.07, Byatarayanapura 3)mprovements to roads and drains of Gopalappa Layout and chinnappa Layout in ward No.07, Byatarayanapura 4)Improvements to roads and drains of Hotteppa Layout, Khasinagara and surrounding areas in ward No.07, Byatarayanapura

Rudraprasad Consultants
Structural Engineers, Architects &
Project management consultants

RUDRAPRASAD CONSULTANTS BANGALORE

Executive engineer
Byatarayanapura Division
BBMP

Assistant Executive Engineer,
Kodigehalli Sub Division,
Yelahanka Zone, B.B.M.P.,
Bangalore.

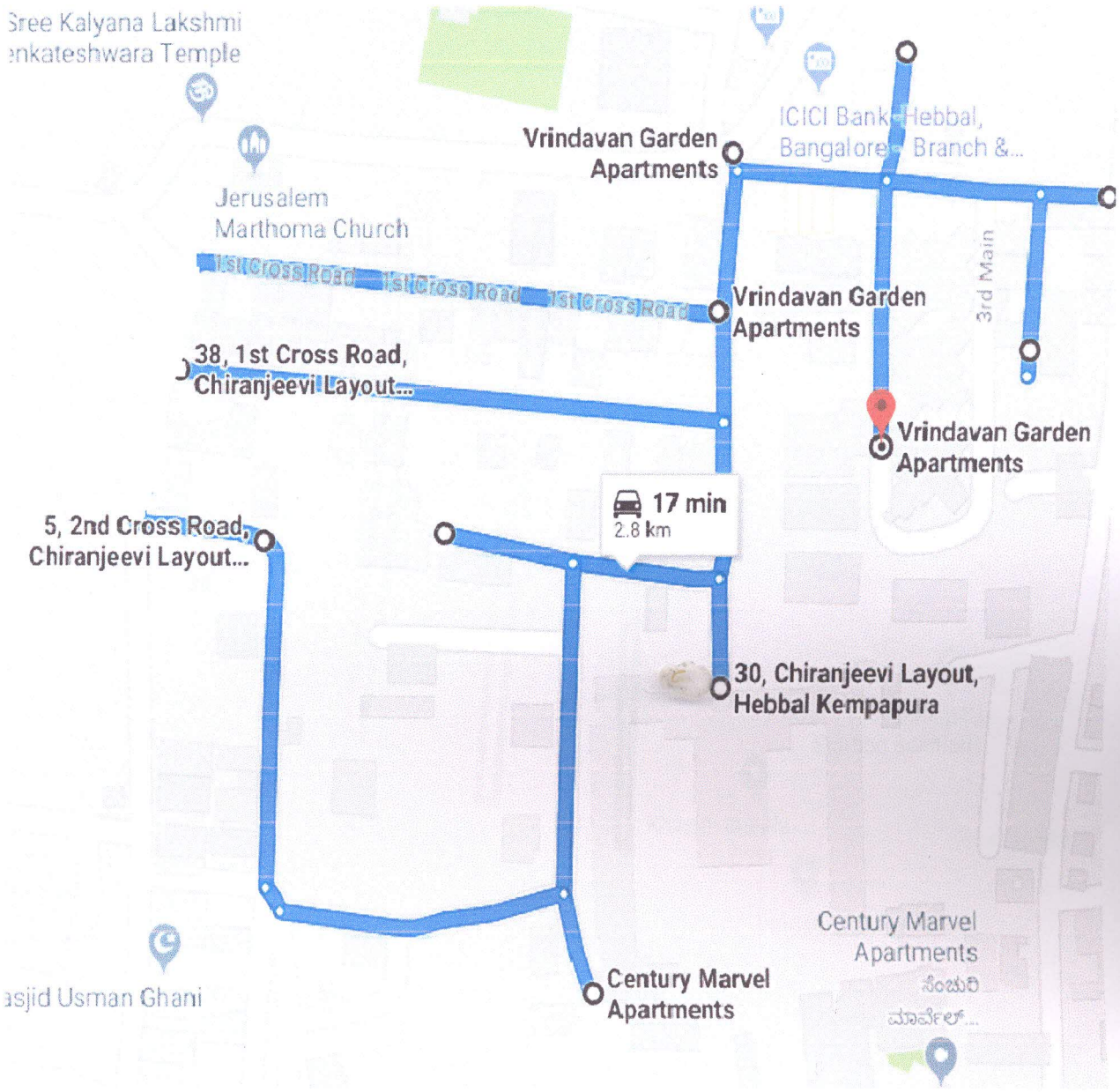

CHIRANJEEVI LAYOUT

RUDRAPRASAD CONSULTANTS
BANGALORE

Mtp 14. N.D
AE (127).

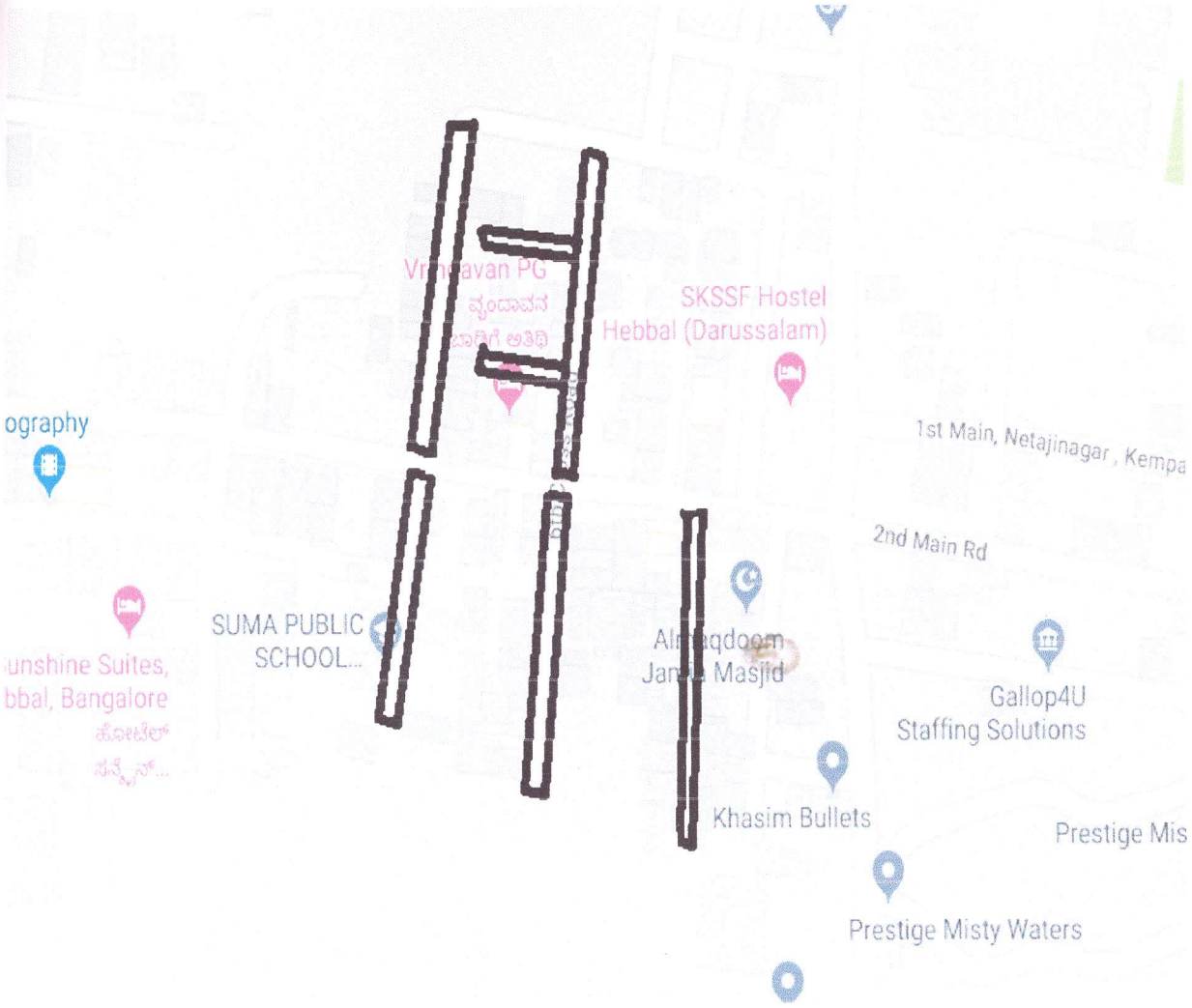

VAYUNANDHANA LAYOUT

INDRAPRASAD CONSULTANTS
BANGALORE

Assistant Executive Engineer,
Kodigehalli Sub Division,
Yelahanka Zone, B.B.M.P.,
Bangalore.